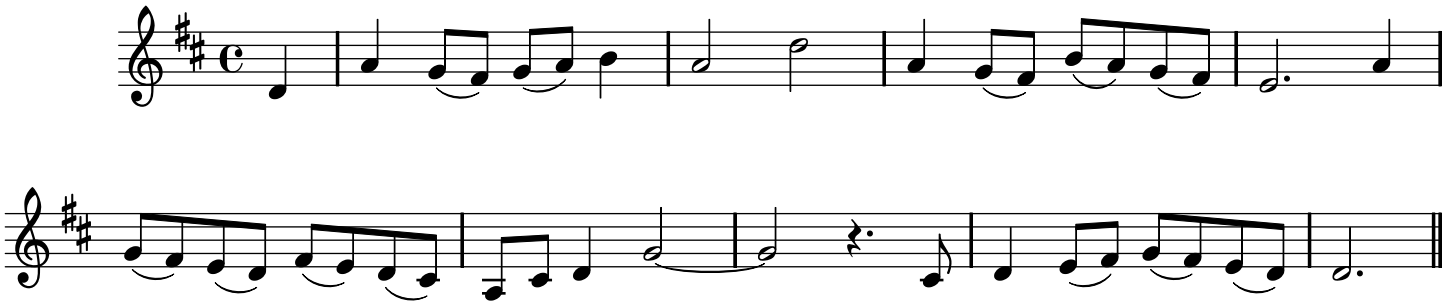AIR XLIV. Down in the North Country, &c.